



REP SERVICES, INC.

Experts at Play & Outdoor Spaces

Site Amenities ■ Playground Equipment ■ Safety Surfacing ■ Shade
Phone: 407.831.9658 Fax: 866.232.8532 E-mail: sales@repsservices.com

CGC1508223

Page 1 of 3

Please mail POs, contracts and checks to:

Rep Services, Inc.

165 W. Jessup Ave.

Longwood, FL 32750-4146

Proposed To: City of Lauderhill Assistant Director Parks and Leisure Dept. 4141 NW 16th Street Lauderhill, FL 33313	Ship To: TBD at a later date	Bill To: City of Lauderhill Assistant Director Parks and Leisure Dept. 4141 NW 16th Street Lauderhill, FL 33313
Attn: Scott Newton	Attn:	Attn: Scott Newton

Project No: 19787	Project Name: City of Lauderhill - Veterans Park	Project Contact: Scott Newton
Proposal No: 19787.01	Proposal Name: Veterans Park	Project Location: 7600 NW 50th St Lauderhill, FL 33351-5730
Proposal Date: 4/18/2023	Proposal Expires: 5/19/2023	Project County: Broward
For Questions Contact: Wendy Bowerman	☎ 407-853-3557	✉ wendy@repsservices.com
Consultant: Michael Lacroix	☎ 204-390-3833	✉ michael@repsservices.com
		Opt/Rev: A/0 4/18/23 - WB

Vendor: Polygon	Proj Drawings: Engr-permit	587866
------------------------	-----------------------------------	--------

Class	Part No	Qty	Description	Unit Price	Ext Price
Shelters	5062R0	1 EA	Polygon Shelter Model: Gable 20x40 Primary Roof: Stained Tounge & Grove Secondary Roof: Standing Seam Number of Columns 8 Eave Height (UPB): 8.5' Upper Roof Slope: 10/12 Electrical Cutout: 8 Electrical Access: Yes Specialty Columns 8" square Ornamentation: Gable Ornamentation Truss Finish: PC over Galvanized Lightning Protection: N/A Anchor Bolts Yes 2020 Florida Building Code 7th Edition Engineering to comply with HVHZ: Yes	129,316.00	129,316.00
Product Subtotal:					\$129,316.00
Discount per the Clay County Contract #18/19-2				2.00%	(\$2,586.32)
Discounted Product Total:					\$126,729.68
Signed & Sealed Engineering:					\$1,000.00
Freight: Prepaid Ship Method: Best Way FOB: Destination Freight Charge:					\$8,032.50
Polygon Total:					\$135,762.18

Vendor: RSI Installer	588262
------------------------------	--------

Item	Qty	Description	Unit Price	Ext Price
PERMIT FILING	1 EA	Charge for document preparation for building permit.	1,000.00	1,000.00
PERMIT FEE	1 EA	Permit Fees charged by Building Department for the building permit and by the Clerk of Circuit Court for the Notice of Commencement.	6,232.00	6,232.00
INS-POR	1 LT	Equipment Installation - Polygon Shelter(s) by PorterCorp	36,845.00	36,845.00
INS-CON FT	8 EA	Install concrete footing(s)	660.00	5,280.00
TRASH REMOVAL	1 LT	Trash removal from jobsite	3,360.00	3,360.00
OFFLOADING	1 LT	Offloading Equipment	1,980.00	1,980.00
INS-CON SLAB	1,040 SF	Install concrete slab and sidewalk	10.60	11,024.00
DEMO	1 LT	Demolition of existing shelters from the project area	9,215.00	9,215.00
DEMO	625 LT	Demolition of existing concrete pads from the area	5.25	3,281.25
RSI Installer Total:				\$78,217.25

Vendor: Rep Services, Inc.	Proj Drawings:	588273
-----------------------------------	-----------------------	--------

Class	Part No	Qty	Description	Unit Price	Ext Price
Miscellaneous	BOND	1 EA	Payment & Performance Bond	6,419.00	6,419.00
Rep Services, Inc. Total:					\$6,419.00

General Terms of Sale and Proposal Summary

Net 30

Product:	\$134,148.68
Installation:	\$78,217.25
Freight:	\$8,032.50
Proposal Total:	\$220,398.43

Notes

Basis of Proposal:

Our offer is based upon our communication with customer on phone and through email starting 3/8/2023 and our drawing 19787-1-1 20232.1-2D. This proposal is for the demolition of two existing shelters and pads and the installation of a new shelter on a concrete slab with sidewalk. The pricing on this proposal is based on receiving a signed proposal by 5/19/2023. Proposal will need to be revised if that deadline is not met.

If a owner controled insurance program (OCIP) is required, add 2% to the proposal total.

Also, please be aware that we generate separate invoices for product at the time of delivery, then we invoice for installation upon completion. This is the customary approach in construction and eliminates sales tax on installation services. If your project should include products from multiple manufacturers, be advised that the products will be invoiced separately.

Estimated project completion schedule

(This schedule starts when all needed information to direct engineering has been gathered.)

4 Weeks: Engineering
 4 Weeks: Permitting/Submittal Approval
 11 Weeks Longest manufacturing lead time. (Typical for scheduling.)
 1 Week Shipping
 2 Weeks Installation
 22 Weeks TOTAL WEEKS

Note that RSI is committed to do all it can to meet the needs of your project.

Poligon by PorterCorp:

- Porter units are designed to meet 2020 Florida Building Code 7th Edition.
- Please provide Building Department permit application requirements including Risk Category.
- The following certificates are available:
 - Miami-Dade County Certificate of Competency No. 16-1025.01
 - PCI (Powder Coating Institute) 4000 Certified
 - American Institute of steel construction quality management systems certified
- Four sets of signed and sealed drawings and calc books for building permitting will be provided. If additional sets of drawings and calc books are required, additional fees will apply.

Electrical Cutout: Selections to be made at time of electrical cut out submittal approval

Color Selection:

To be made at time of color submittal approval

Can find standard roofing and frame color selections here: <https://poligon.com/shelter-option/frame-roof-colors/>

Non-Standard colors and finishes are available at an additional charge

Installation:

Unless otherwise noted, the following items are to be *PROVIDED BY CUSTOMER* prior to installation:

- Signed & sealed site plan or survey
- Access for machines and labor crew to equipment installation location
- Staging area
- Geotechnical Report
- Tree survey and barriers
- Private underground utilities located and marked

Our scope does not include:

- Davis Bacon Wage Rates
- Certified Payroll Rates
- Enrollment of Owner Controlled Insurance Plan
- Sod & Landscape Restoration
- Dumpster at the site for trash and waste material
- Soils testing
- Site security
- Water
- Dewatering and drainage considerations
- Concrete testing

Installation Charges on this proposal are based on NO UNFORESEEN conditions in the area, above or below the surface. If unforeseen conditions arise, the installation charges will change to reflect additional costs associated with dealing with those circumstances. Examples of this include but are not limited to: site not ready upon installer's arrival, underground utilities, or difficulties with footers due to coral rock or ground water in the holes.

Time Limitations Holding Prices Firm:

Orders are shipped within our manufacturer's standard lead times. Requests for delayed shipping may result in additional costs due to increases in freight, material costs or other factors. To secure the prices on this proposal, the offer must be accepted prior to the expiration date noted.

If, during the performance of this contract, the price of a product increases 3% or more as documented by factory quotes, invoices or receipts to contractor (Rep Services, Inc.) from the date of the contract signing the price of shall be equitably adjusted by an amount reasonably necessary to cover such price

increases. Where the delivery of a product is delayed, through no fault of contractor (RSI) as a result of the shortage or unavailability of a product, contractor (RSI) shall not be liable for any additional costs or damages associated with such delay(s).

The undersigned warrants that he/she is an authorized representative of the City of Lauderhill noted and has the requisite authority to bind the City of Lauderhill and/or principal.

Accepted By:

City of Lauderhill

Company Name	Authorized By	Printed Name	Date
--------------	---------------	--------------	------

As Its: (Title)



PROJECT: VETERANS PARK OPTION 2

LOCATION: FORT LAUDERDALE, FL

BUILDING TYPE: GABLE w/DORMERS 20x40

ROOF TYPE: STANDING SEAM (24 GA) OVER T & G

BUILDING NUMBER: P16570

ORDER NUMBER: 75567

QUOTE NUMBER: 5062

DRAWING LIST:

SHEET NUMBER	DRAWING DESCRIPTION
CS	COVER SHEET
1	ARCHITECTURAL ELEVATIONS
2	STRUCTURAL FRAMING PLAN
3	COLUMN LAYOUT

STOP!!

NOT FOR CONSTRUCTION

USE FOR PRELIMINARY
PLANNING AND ESTIMATING
ONLY

CERTIFICATES:
MIAMI-DADE COUNTY CERTIFICATE OF COMPETENCY NO. 21-0819.13
PCI (POWDER COATING INSTITUTE) 4000 CERTIFIED

FABRICATOR APPROVALS:
CITY OF PHOENIX, AZ APPROVED FABRICATOR #C08-2010
CITY OF LOS ANGELES, CA APPROVED FABRICATOR #FB01596
CITY OF RIVERSIDE, CA APPROVED FABRICATOR #SF_000042
CITY OF HOUSTON, TX APPROVED FABRICATOR #470
CLARK COUNTY, NV APPROVED FABRICATOR #264
STATE OF UTAH APPROVED FABRICATOR 02008-14
AISC APPROVED FABRICATOR C-00018751

MATERIALS:

DESCRIPTION	ASTM DESIGNATION
TUBE STEEL	A500 (GRADE B)
SCHEDULE PIPE	A53 (GRADE B)
RMT PIPE	A519
LIGHT GAGE COLD FORMED	A1003 (GRADE 50)
STRUCTURAL STEEL PLATE	A36
ROOF PANELS (STEEL)	A653



GENERAL NOTES:
UNLESS NOTED OTHERWISE, THIS STRUCTURE WAS DESIGNED TO ONLY SUPPORT WHAT IS SHOWN ON THESE DRAWINGS. THE MANUFACTURER MUST BE CONTACTED IF ANYTHING ELSE IS TO BE ATTACHED TO THIS STRUCTURE (WALLS, COLUMN WRAPS, RAILINGS, ETC.) SO THE DESIGN OF THIS STRUCTURE CAN BE REVIEWED AND POSSIBLY REVISED.

UNLESS NOTED OTHERWISE, THIS STRUCTURE WAS DESIGNED ASSUMING A 20' SEPARATION BETWEEN ANY ADJACENT STRUCTURE WITH AN EAVE HEIGHT EQUAL TO OR GREATER THAN THE EAVE HEIGHT OF THIS STRUCTURE. IF THAT SEPARATION DOES NOT EXIST, THE MANUFACTURER MUST BE CONTACTED SO THE DESIGN OF THIS STRUCTURE CAN BE REVIEWED AND POSSIBLY REVISED.

STRUCTURAL STEEL SHALL BE DETAILED, FABRICATED, AND ERECTED IN ACCORDANCE WITH THE LATEST EDITION OF THE AMERICAN INSTITUTE OF STEEL CONSTRUCTION (AISC) SPECIFICATION MANUAL.

ALL WELDING IS PERFORMED BY AMERICAN WELDING SOCIETY (AWS) CERTIFIED WELDERS AND CONFORMS TO THE LATEST EDITION OF AWS D1.1 OR D1.3 AS REQUIRED.

PARTS SHOWN MAY BE UPGRADED DUE TO STANDARDIZED FABRICATION. REFER TO THE SHIPPING BILL OF MATERIALS FOR POSSIBLE SUBSTITUTIONS.

FOR PROPER FIELD INSTALLATION OF THE BUILDING IT IS RECOMMENDED THAT THE PRIMARY FRAME INSTALLER AND THE ROOF INSTALLER HAVE A MINIMUM FIVE (5) YEARS DOCUMENTED EXPERIENCE INSTALLING THIS TYPE OF PRODUCT.

FOR PROPER FIELD INSTALLATION OF THE BUILDING IT IS RECOMMENDED THAT ELECTRIC WIRING, IF REQUIRED, BE RUN THROUGH THE STRUCTURAL MEMBERS BEFORE THE BUILDING IS ERECTED.

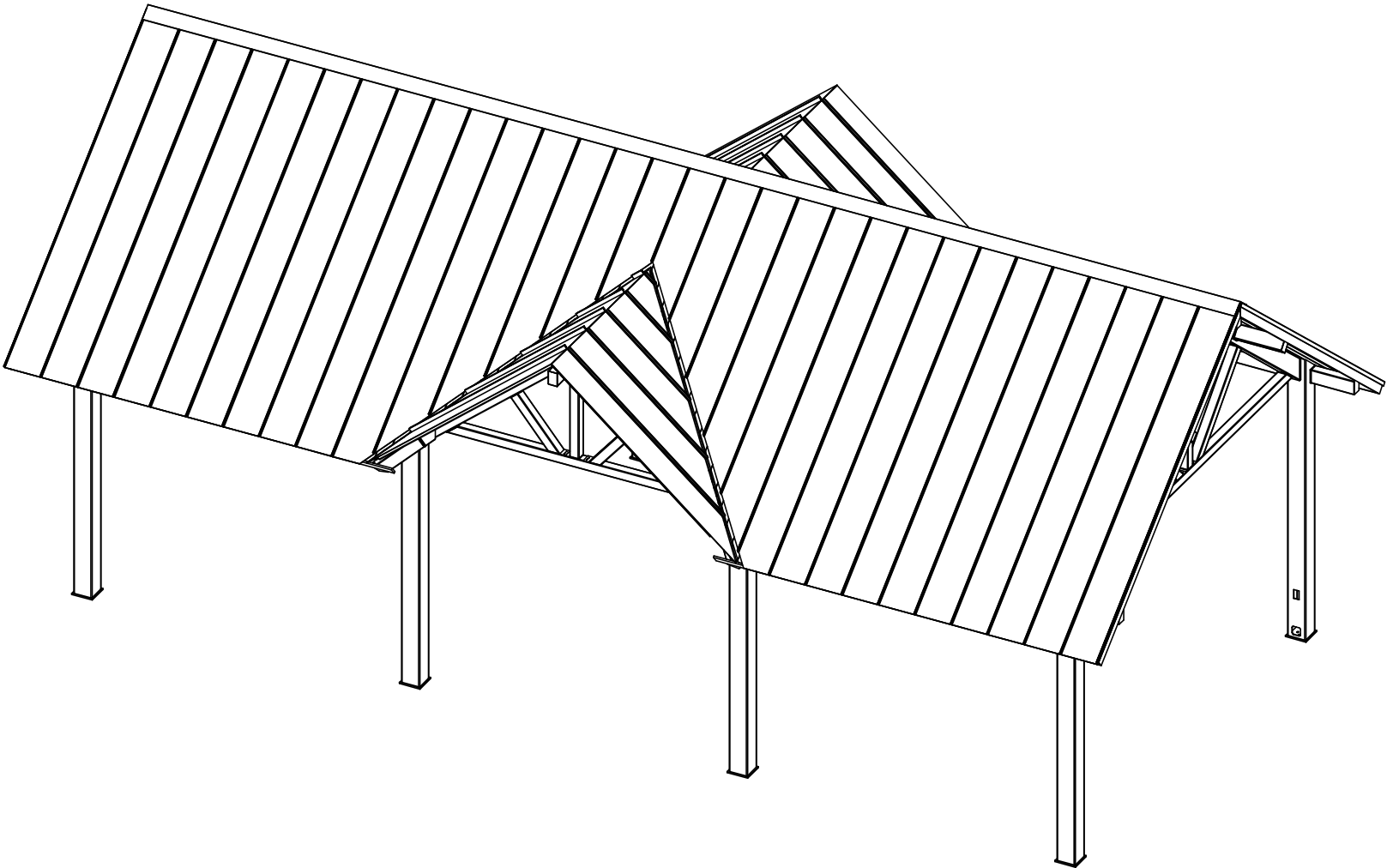

poligon[®]

by PORTER CORP

WWW.POLIGON.COM

MAIN: (616) 888-3500

FIELD SUPPORT: (616) 888-3504

REV LEVEL: A

DRAWN BY: brian.sterken

SCALE: 1:64

PRINT DATE: 4/3/2023

JOB NO: P16570

CAD MODEL: ~P16570-75567-PPD

PROJECT: Veterans Park Option 2

PROJECT LOCATION: FORT LAUDERDALE, FL

DRAWING: COVER SHEET

SHEET

CS

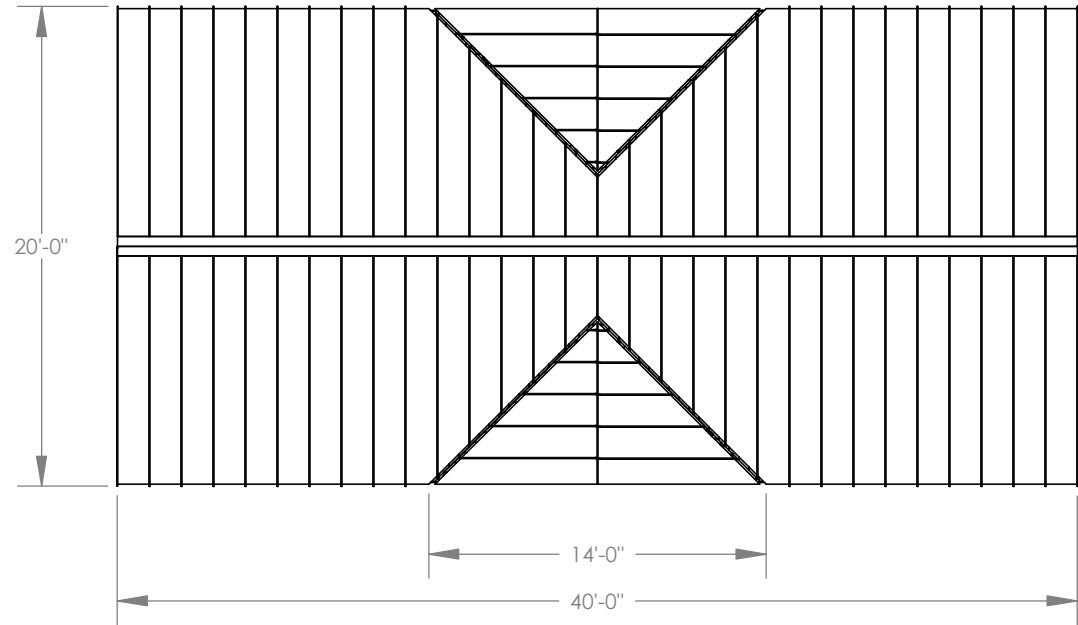

TOP VIEW

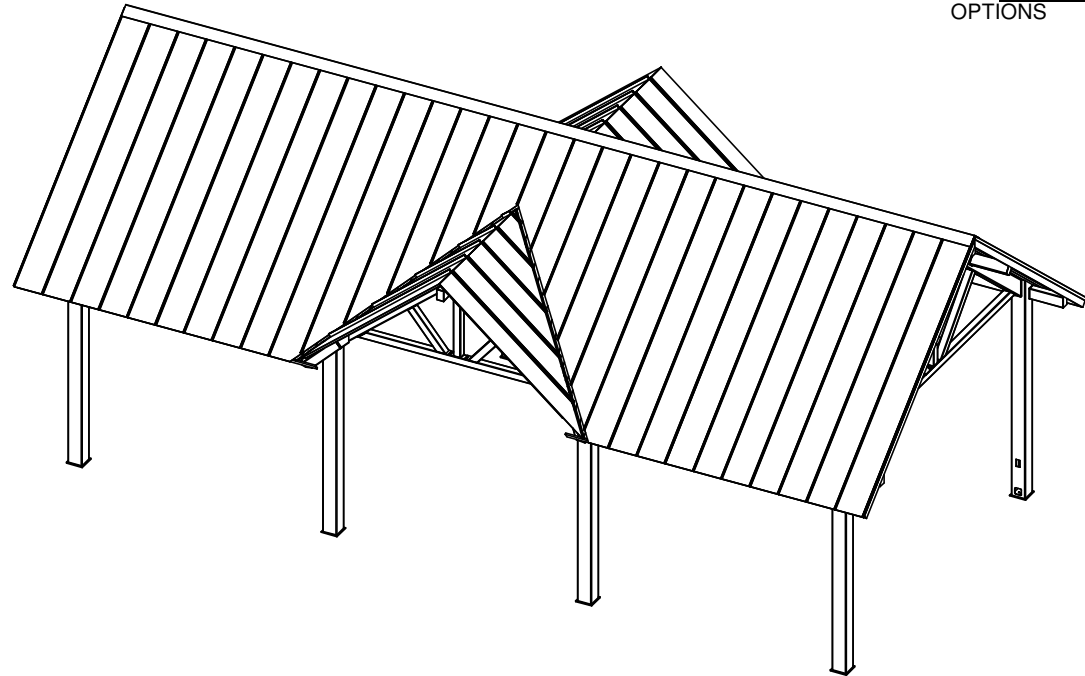

ISOMETRIC VIEW

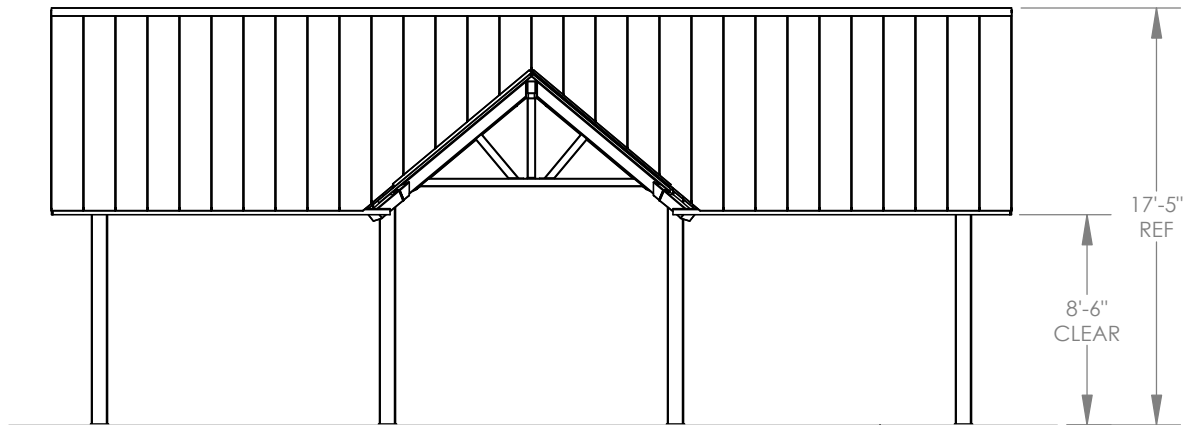

FRONT VIEW

FINISH GRADE
(ASSUMED AT CONSTANT
ELEVATION UNLESS
OTHERWISE NOTED)

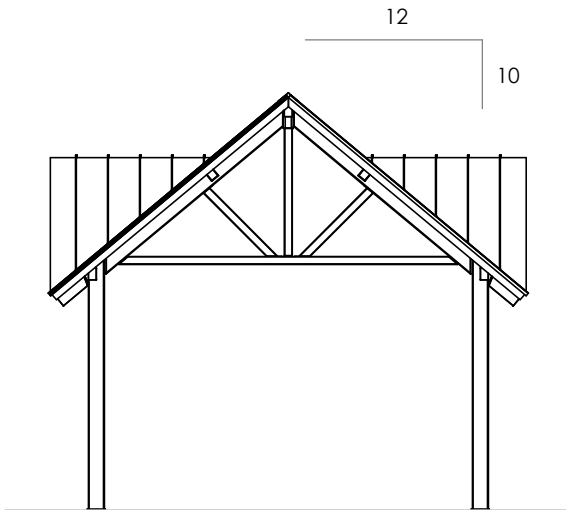

SIDE VIEW

GENERAL ROOF NOTES:

1. METAL ROOFING:
 - 24 GAUGE
 - GALVALUME COATED
 - KYNAR 500 PAINTED
2. TRIM COLOR MATCHES ROOF
3. SEE POLIGON.COM FOR COLOR OPTIONS

STOP!!
NOT FOR CONSTRUCTION

USE FOR PRELIMINARY
PLANNING AND ESTIMATING
ONLY

SHEET				1	
PROJECT: Veterans Park Option 2	PRINT DATE: 4/3/2023	DRAWN BY: brian.sterken	REV LEVEL: A	<div><div>poligon[®]</div><div>WWW.POLIGON.COM</div><div>MAIN: (616) 888-3500</div><div>FIELD SUPPORT: (616) 888-3504</div><div>by PORTER CORP</div></div>	
PROJECT LOCATION: FORT LAUDERDALE, FL	JOB NO: P16570	SCALE: 1:96			
DRAWING: ARCHITECTURAL ELEVATIONS	CAD MODEL: ~P16570-75567-PPD				

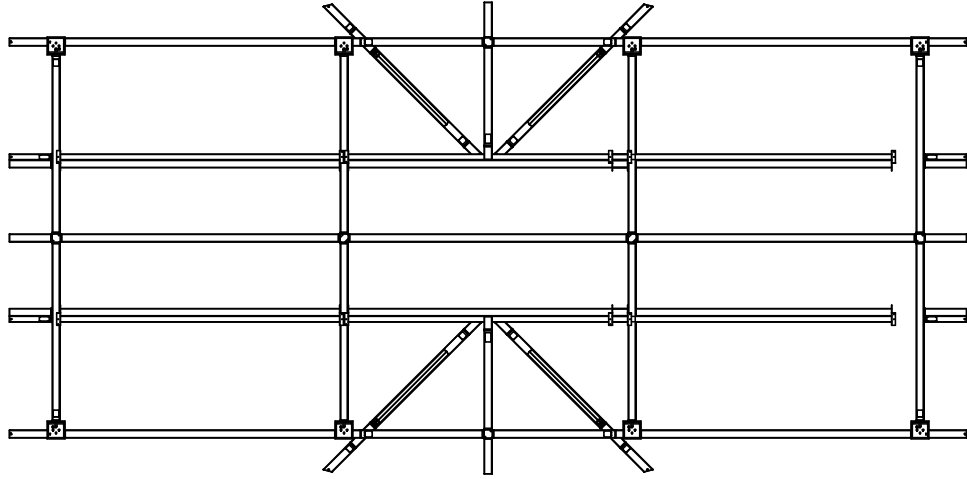

TOP VIEW

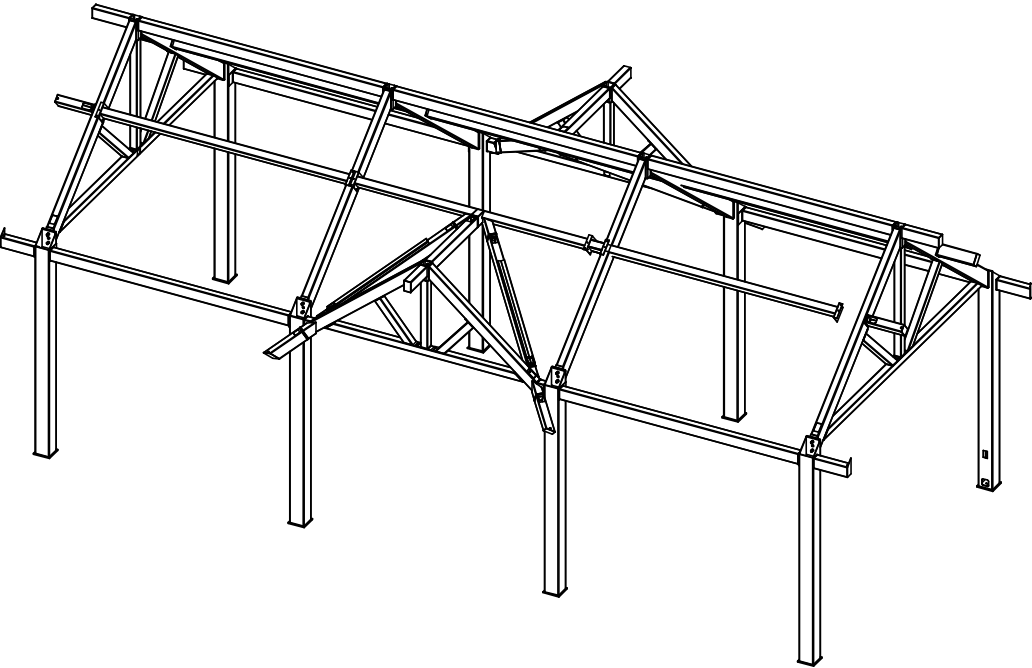

ISOMETRIC VIEW

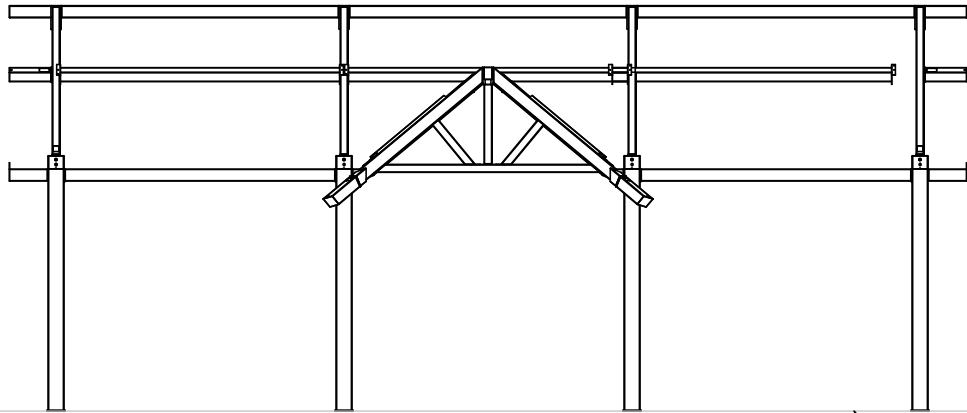

FRONT VIEW

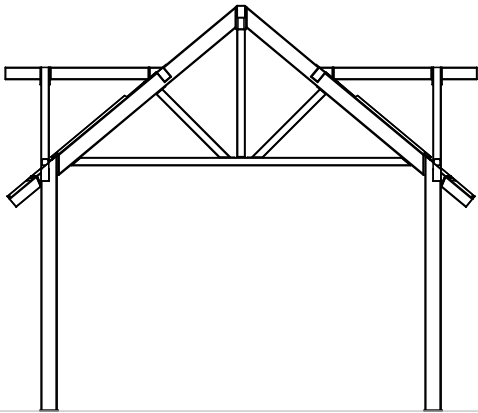

SIDE VIEW

FINISH GRADE
(ASSUMED AT CONSTANT
ELEVATION UNLESS
OTHERWISE NOTED)

STOP!!
NOT FOR CONSTRUCTION

USE FOR PRELIMINARY
PLANNING AND ESTIMATING
ONLY

STOP!!

NOT FOR CONSTRUCTION

USE FOR PRELIMINARY
PLANNING AND ESTIMATING
ONLY

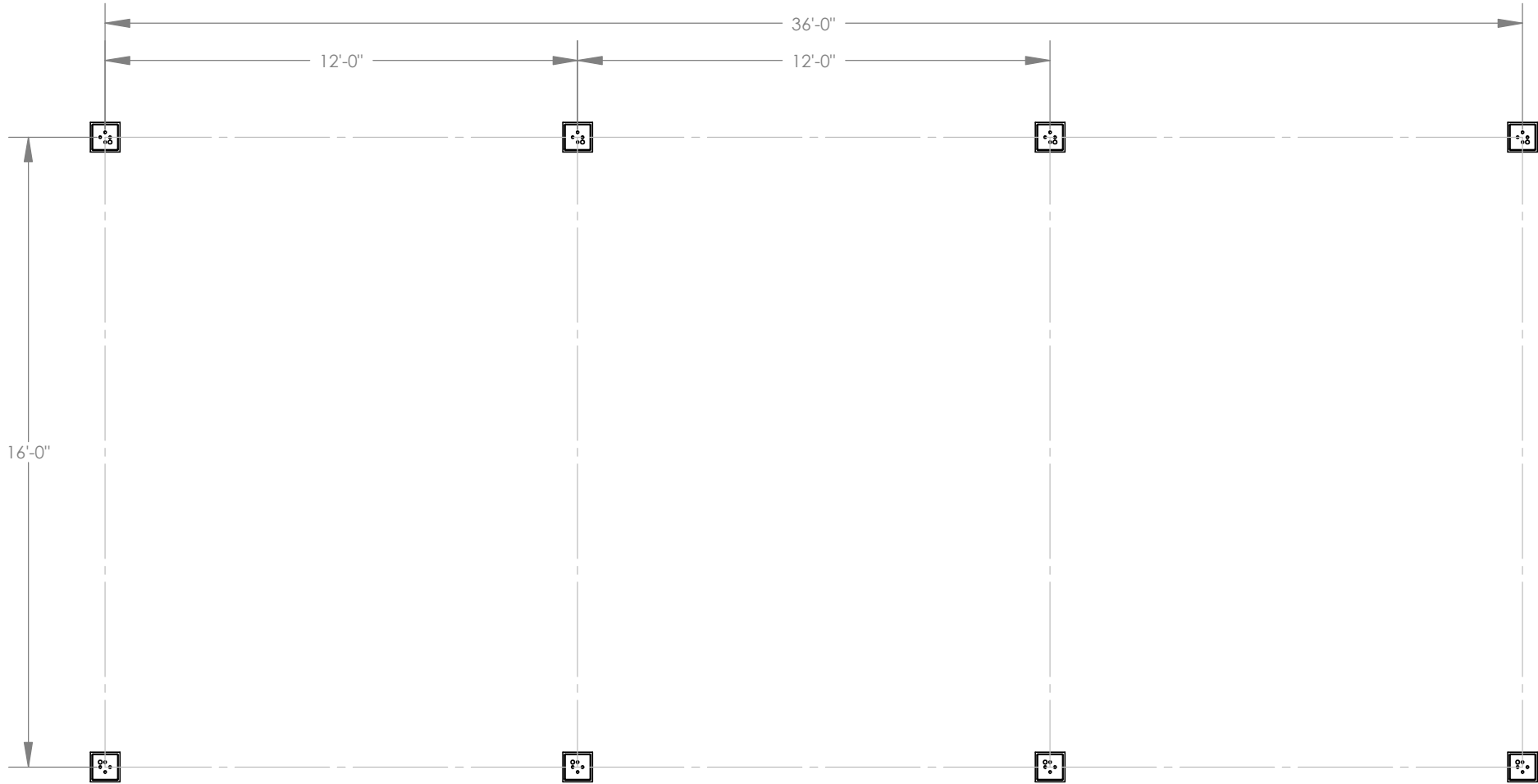

- ANCHOR BOLT LAYOUT NOTES:**
- ENGINEERING WILL DETERMINE REQUIRED ANCHOR BOLT LAYOUT AFTER ENGINEERING PACKAGE IS ORDERED.
 - CUSTOMER MAY SUGGEST PREFERRED ANCHOR BOLT LAYOUT.

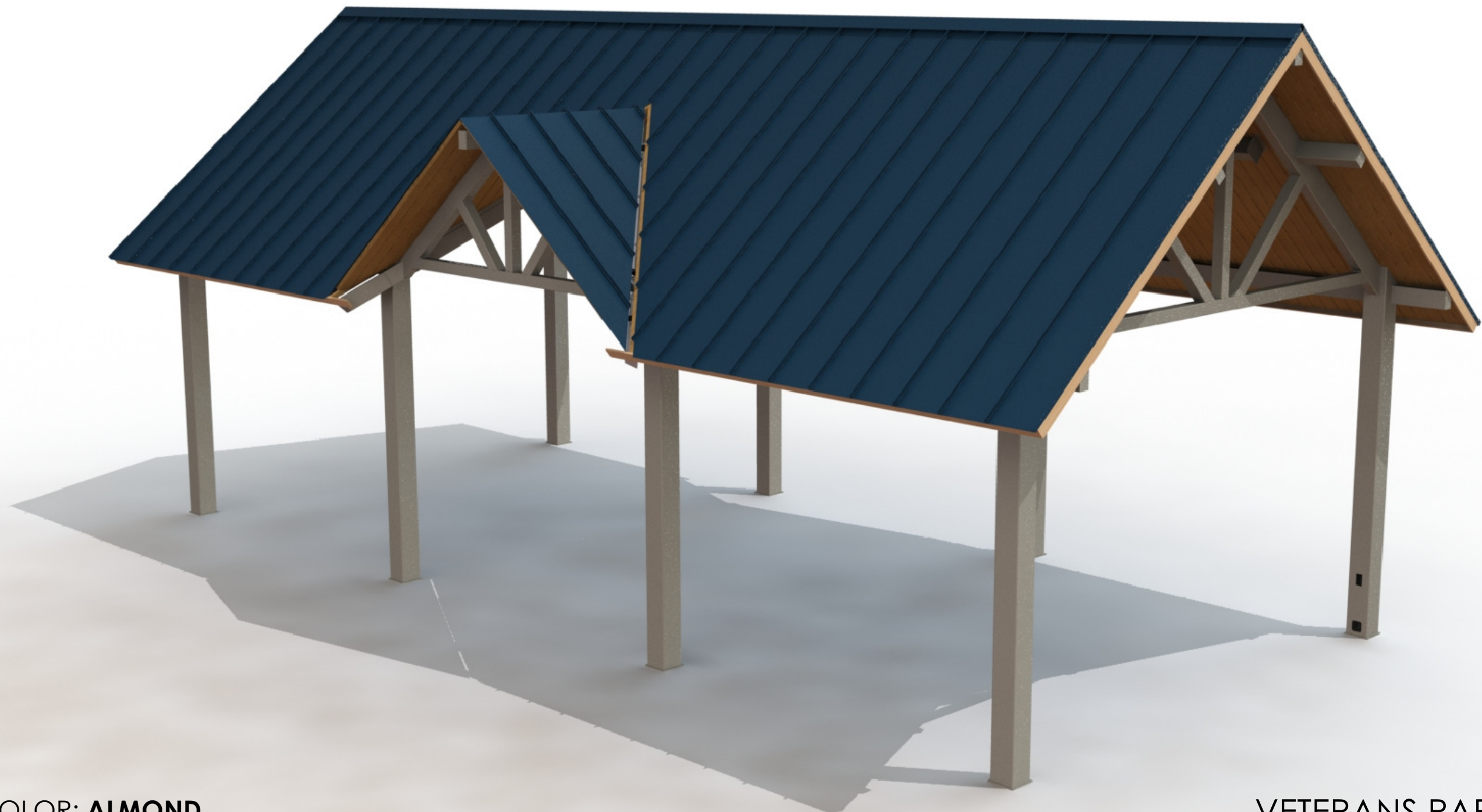

FRAME COLOR: **ALMOND**
ROOF COLOR: **ROMAN BLUE**
COLORS MAY VARY SLIGHTLY FROM RENDERED IMAGE

VETERANS PARK OPTION 2
FORT LAUDERDALE, FL
GABLE W/DORMERS 20X40

DRAWN BY: KCM	PG-1
PLAY EQUIPMENT PLAN	
TOTAL AREA: 1040 SF	
FALL HEIGHT:	
BORDER:	
USER CAPACITY:	
SURFACING: 1040 SF SLAB/WALK	
SUBGRADE ELEV.:	

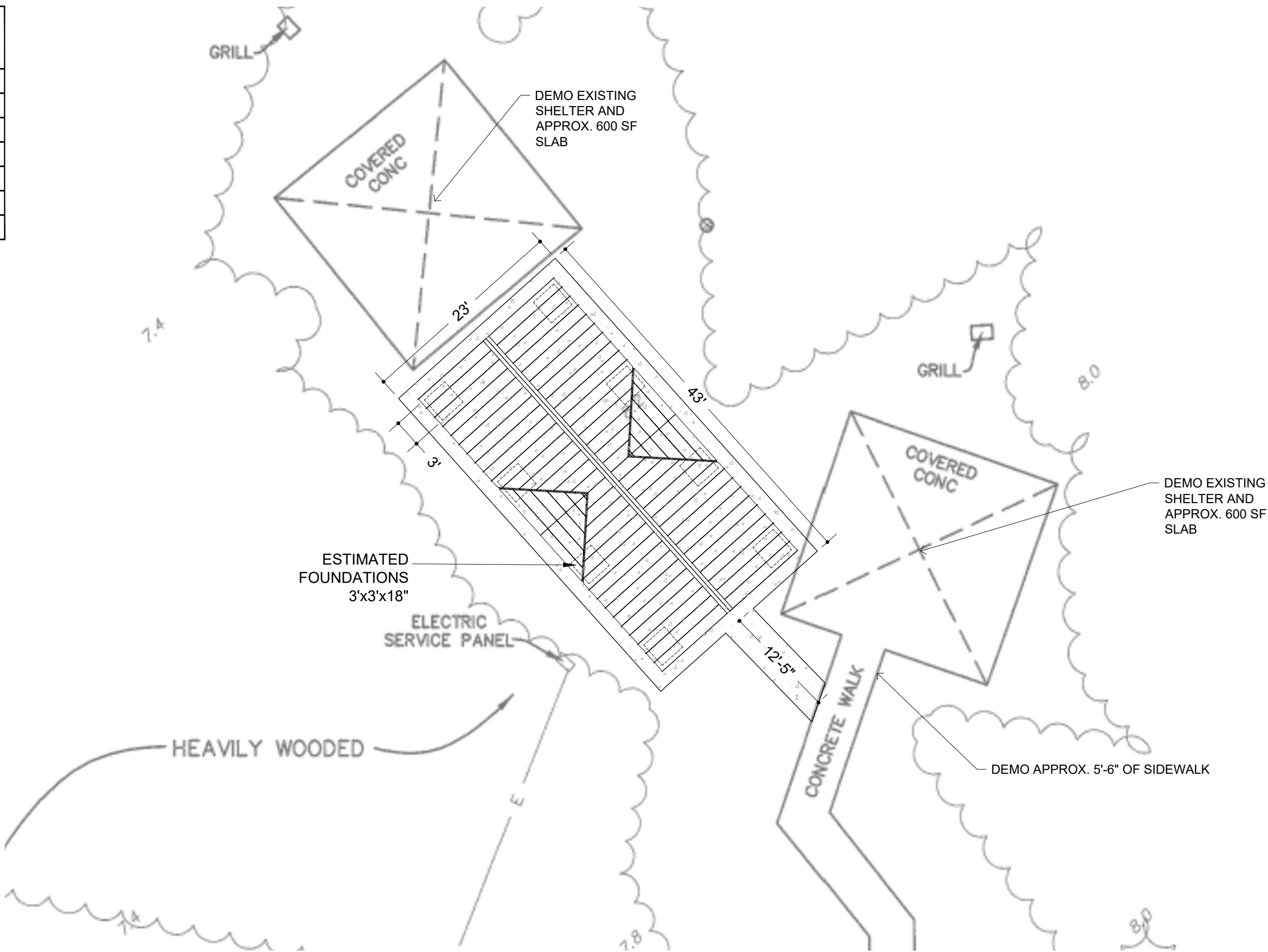

Veterans Park

Lauderhill, FL
PROJECT: 19787-1-1 2023.1
NOT FOR CONSTRUCTION

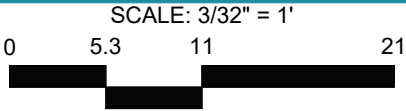

REP SERVICES, INC.
Experts at Play & Outdoor Spaces



4/11/2023 10:21:49 AM