



FLOOD HAZARD INFORMATION

SEE FIS REPORT FOR DETAILED LEGEND AND INDEX MAP FOR FIRM PANEL LAYOUT
THE INFORMATION DEPICTED ON THIS MAP AND SUPPORTING DOCUMENTATION ARE ALSO AVAILABLE IN DIGITAL FORMAT AT [HTTPS://MSC.FEMA.GOV](https://msc.fema.gov)

- SPECIAL FLOOD HAZARD AREAS**
 - Without Base Flood Elevation (BFE) Zone A1, A99
 - With BFE or Depth Zone AE, AD, AH, VE, AR
 - Regulatory Floodway
 - 0.2% Annual Chance Flood Hazard, Areas of 1% annual chance flood with average depth less than one foot or with drainage areas of less than one square mile Zone X
 - Future Conditions 1% Annual Chance Flood Hazard Zone X
 - Area with Reduced Flood Risk due to Levee See Notes, Zone X
 - Area with Flood Risk due to Levee Zone D
- OTHER AREAS OF FLOOD HAZARD**
 - NO SCREEN
 - Area of Minimal Flood Hazard Zone X
 - Area of Undetermined Flood Hazard Zone D
- OTHER AREAS**
 - Channel, Culvert, or Storm Sewer
 - Levee, Dike, or Floodwall
 - Cross Sections with 1% Annual Chance Water Surface Elevation
 - Coastal Transect Baseline
 - Coastal Transect
 - Profile Baseline
 - Hydrographic Feature
 - Base Flood Elevation Line (BFE)
 - Limit of Study
 - Jurisdiction Boundary

NOTES TO USERS

For information and questions about this Flood Insurance Rate Map (FIRM), available products associated with this FIRM, including historic versions, the current map date for each FIRM panel, how to order products, or the FEMA Flood Map Service Center website, visit the FEMA Flood Map Service Center website at <https://fema.gov>. Available products may include previously issued Letters of Map Change, a Flood Insurance Study Report, and/or digital versions of this map. Many of these products can be ordered or obtained directly from the website. Communities annexed and on adjacent FIRM panels must obtain a current copy of the adjacent panel as well as the current FIRM Index. These may be ordered directly from the Flood Map Service Center at the number listed above.

For community and countywide map dates refer to the Flood Insurance Study Report for this jurisdiction. To determine if flood insurance is available in this community, contact your insurance agent or call the National Flood Insurance Program at 1-800-338-6620.

Base map information shown on this FIRM was provided by Broward County, dated 2003, 2004, 2009, and 2013, the U.S. Census Bureau, dated 2010, and the U.S. Department of Agriculture, dated 2016.

SCALE

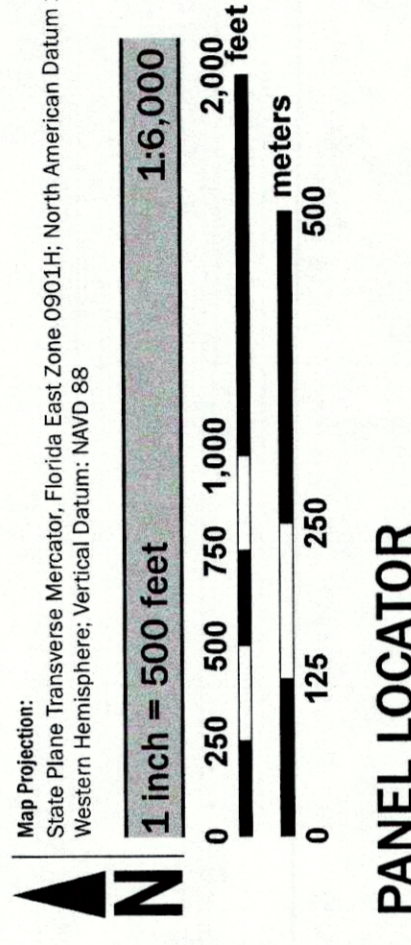

PANEL LOCATOR

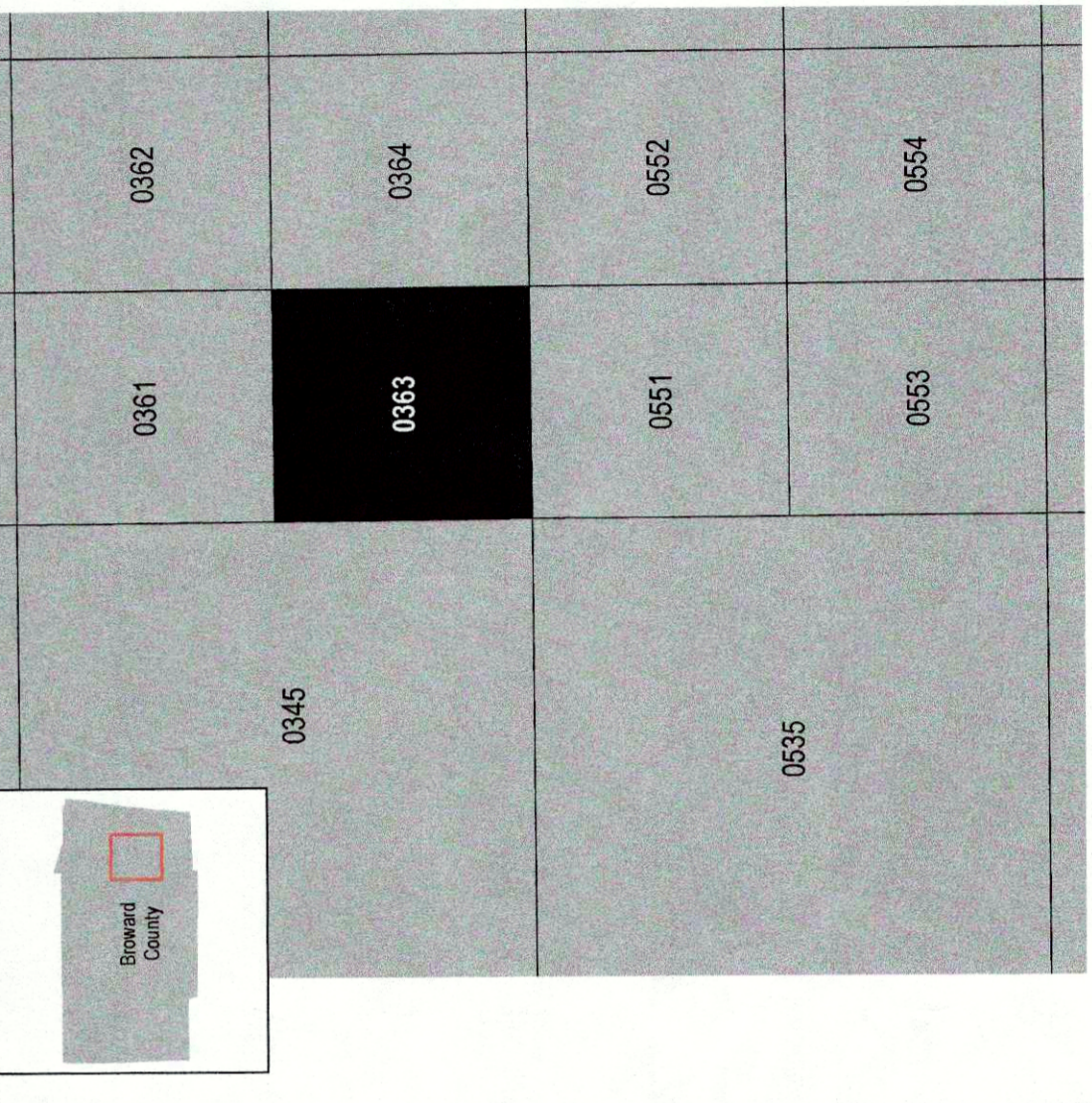

NATIONAL FLOOD INSURANCE PROGRAM
FEDERAL EMERGENCY MANAGEMENT AGENCY
FEMA

NATIONAL FLOOD INSURANCE RATE MAP
BROWARD COUNTY, FLORIDA
 and Incorporated Areas
PANEL 363 OF 751

Panel Contains:
 COMMUNITY LAUDERDALE LAKES, CITY OF
 LAUDERDALE LAKES, CITY OF
 SUNRISE, CITY OF

NUMBER PANEL SUFFIX
 120043 0363
 120044 0363
 120328 0363

REVISED PRELIMINARY 8/11/2023

VERSION NUMBER 2.6.3.5
 MAP NUMBER 12011C0363J
 MAP REVISED