



FLOOD HAZARD INFORMATION

SEE THIS REPORT FOR DETAILED LEGEND AND INDEX MAP FOR FIRM PANEL LAYOUT
THE INFORMATION DEPICTED ON THIS MAP AND SUPPORTING DOCUMENTATION ARE ALSO AVAILABLE IN DIGITAL FORMAT AT [HTTPS://MSC.FEMA.GOV](https://msc.fema.gov)

	SPECIAL FLOOD HAZARD AREAS	Without Base Flood Elevation (BFE) (Zone AE V, AE3)
		With BFE or Depth (Zone AE, AO, AH, VE, AR)
		Regulatory Floodway
		0.2% Annual Chance Flood Hazard, Areas of 1% annual chance flood with average depth less than one foot or with drainage areas of less than one square mile (Zone X)
		Future Conditions 1% Annual Chance Flood Hazard (Zone X)
		Area with Reduced Flood Risk due to Levee (See Notes, Zone X)
		Area with Flood Risk due to Levee (Zone D)
	OTHER AREAS	Area of Minimal Flood Hazard (Zone X)
		Area of Undetermined Flood Hazard (Zone D)
	GENERAL STRUCTURES	Channel, Culvert, or Storm Sewer
		Levee, Dike, or Floodwall
		Cross Sections with 1% Annual Chance Water Surface Elevation
		Coastal Transect
		Coastal Transect Baseline
		Profile Baseline
		Hydrographic Feature
		Base Flood Elevation Line (BFE)
		Limit of Study
	OTHER FEATURES	Jurisdiction Boundary

NOTES TO USERS

For information and questions about this Flood Insurance Rate Map (FIRM), available products associated with the FIRM, including historic versions, the current map date for each FIRM panel, how to order products, or the FEMA Flood Map Service Center website at <https://msc.fema.gov>. Available products may include previously issued Letters of Map Change, a Flood Insurance Study Report, and/or digital versions of the map. Many of these products can be ordered or obtained directly from the website.

Communities owning land on adjacent FIRM panels must obtain a current copy of the adjacent panel as well as adjacent panel flood hazard. These may be ordered directly from the Flood Map Service Center at the number listed above.

For community and countywide map date refer to the Flood Insurance Study Report for this jurisdiction.

To determine if flood insurance is available in this community, contact your insurance agent or call the National Flood Insurance Program at 1-888-456-6666.

Base map information shown on this FIRM was provided by Broward County, dated 2003, 2004, 2009, and 2013; the U.S. Census Bureau, dated 2010; and the U.S. Department of Agriculture, dated 2010.

SCALE

Map Projection: State Plane Transverse Mercator, Florida East Zone 0901H, North American Datum 1983 (NAD 83)
 Western Hemisphere; Vertical Datum: NAD 88

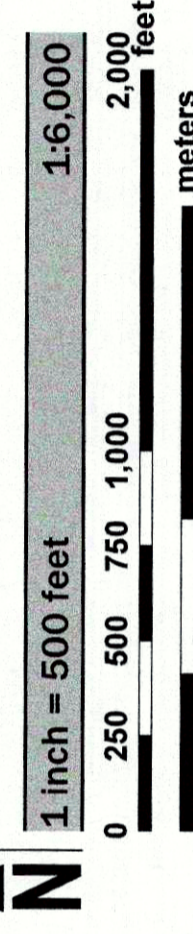

PANEL LOCATOR

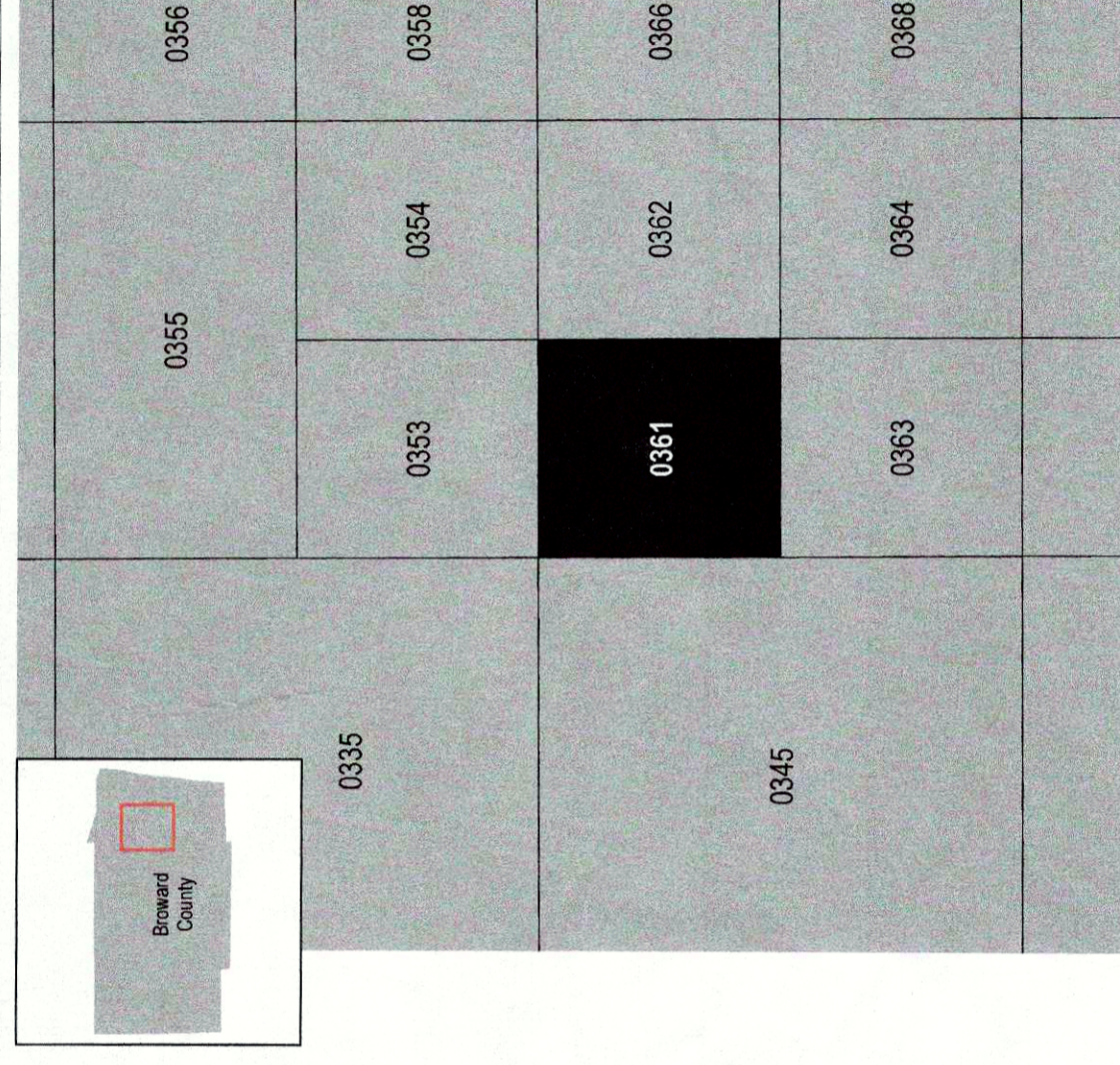

National Flood Insurance Program
FEMA

NATIONAL FLOOD INSURANCE PROGRAM
FLOOD INSURANCE RATE MAP

BROWARD COUNTY, FLORIDA
 and Incorporated Areas
PANEL 361 OF 751

Panel Contains:
 COMMUNITY LAUDERDALE LAKES, CITY OF
 LAUDERDALE LAKES, CITY OF
 SUNRISE, CITY OF
 TAMARAC, CITY OF

NUMBER PANEL SUFFIX
 120043 0361 J
 120044 0361 J
 120058 0361 J

REVISED PRELIMINARY
8/11/2023

VERSION NUMBER 2.6.3.5
 MAP NUMBER 1201100361J
 MAP REVISED