

## SUPPLEMENT TO AGREEMENT FOR SERVICES

CHANGE TO  
SCOPE OF SERVICES AND FEES

This SUPPLEMENT to AGREEMENT FOR SERVICES to the original Agreement for Services (original Agreement dated 2/10/2021) is between City of Lauderhill FL ("Client") and Terracon Consultants, Inc. ("Consultant") for additional or changed Services to be provided by Consultant for Client on the Project, as described in the Agreement for Services. This Supplement is incorporated into and part of the Agreement for Services.

1. Scope of Services. The scope of the additional or changed Services are described in the Scope of Services section of the Consultant's Supplemental Proposal, unless Services are otherwise described below or in Exhibit B to this Supplement (which section or exhibit are incorporated into the Supplement).

The scope of services includes the following:

-Terracon will conduct a site visit to mark the test locations.

-Terracon will submit a Sunshine 811 utility locate ticket to comply with local regulations. Private utilities should be marked by the owner/client prior to commencement of field exploration. Terracon will not be held liable for damage to private utilities not disclosed to us.

-Terracon will contract the use of a private utility locator to scan the test locations using ground penetrating radar as an additional measure to avoid impacts to existing utilities. The detection of underground utilities is dependent upon the composition and construction of the utility line; some utilities are comprised of non-electrically conductive materials and may not be readily detected. The use of a private utility locate service would not relieve the landowner/client of their responsibility in identifying private underground utilities.

-Terracon will perform two percolation tests, one at each test location (shown as P-1 and P-2 on the attached figure), at a depth of 10 feet. The percolation tests will be performed in general accordance with the procedures outlined in the South Florida Water Management District procedures for the "Usual Condition Constant Head" exfiltration test.

-Terracon will prepare a report that presents the percolation test results.

2. Compensation. Client shall pay compensation for the additional or changed Services performed at the fees stated in the Supplemental Proposal unless fees are otherwise stated below or in Exhibit C to this Supplement (which section or exhibit are incorporated into the Supplement).

Lump Sum: \$6,535

All terms and conditions of the Agreement for Services shall continue in full force and effect. This Supplement is accepted and Consultant is authorized to proceed.

Consultant: Terracon Consultants, Inc.  
By:  Date: 4/9/2024  
Name/Title: Hugo E Soto / Manager Regional Services  
Address: 5371 NW 33rd Ave, Ste 201  
Ft Lauderdale, FL 33309-6346  
Phone: (954) 741-8282 Fax: (954) 741-8240  
Email: Hugo.Soto@terracon.com

Client: City of Lauderhill FL  
By: \_\_\_\_\_ Date: \_\_\_\_\_  
Name/Title: Joan Fletcher /  
Address: 5581 W Oakland Park Blvd  
Lauderhill, FL 33313-1411  
Phone: \_\_\_\_\_ Fax: \_\_\_\_\_  
Email: jfletcher@lauderhill-fl.gov

**EXPLORATION PLAN**

Renovations and Addition at Wolf Park ■ Lauderdale, FL

April 9, 2024 ■ Terracon Project No. 34215010

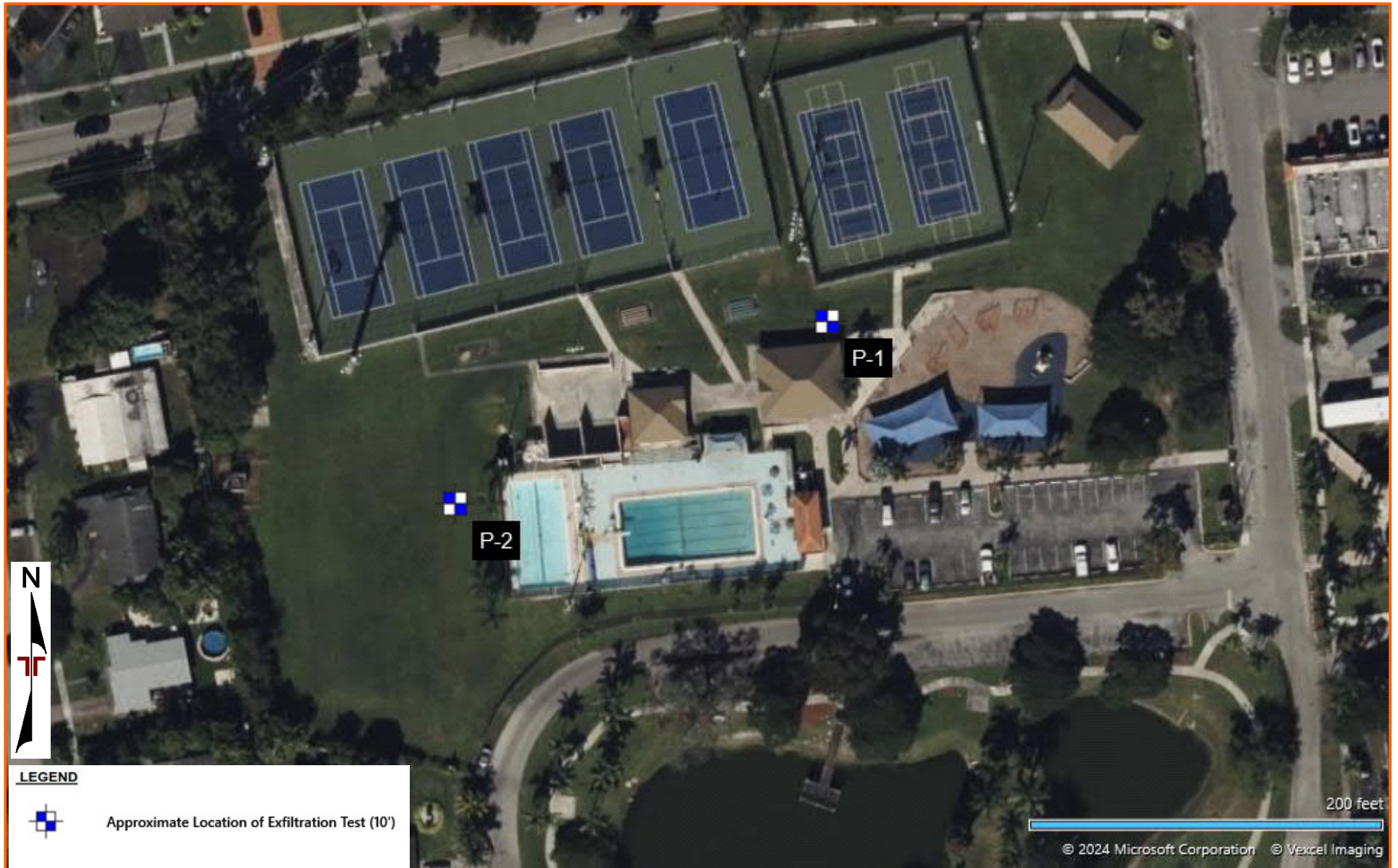

DIAGRAM IS FOR GENERAL LOCATION ONLY, AND IS NOT INTENDED FOR CONSTRUCTION PURPOSES

AERIAL PHOTOGRAPHY PROVIDED BY MICROSOFT BING MAPS