

# Proposed Public Art-Wrap Over Utility Box Cabinet



Utility Box Located on  
the NE Corner of US-441  
and NW 11th Place

H: 67 1/2"  
W: 38"  
D: 27 1/2"

Concrete base 48" x 37" x 7 1/2"

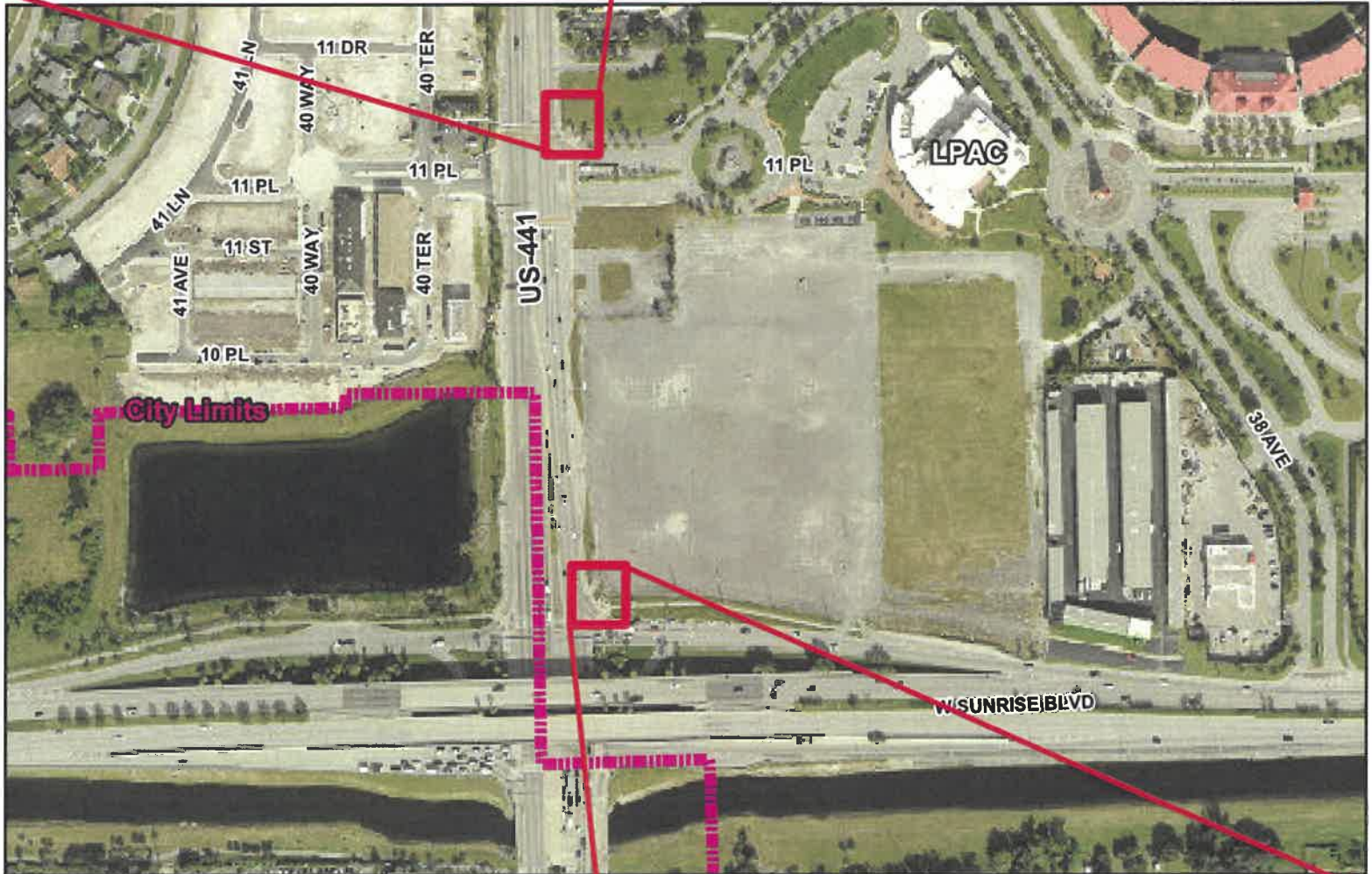

Utility Box Located on the  
NE Corner of US-441  
and Westbound Sunrise off ramp

H: 48"  
W: 30 1/2"  
D: 17"

Concrete base " 34" x 22" x 4"

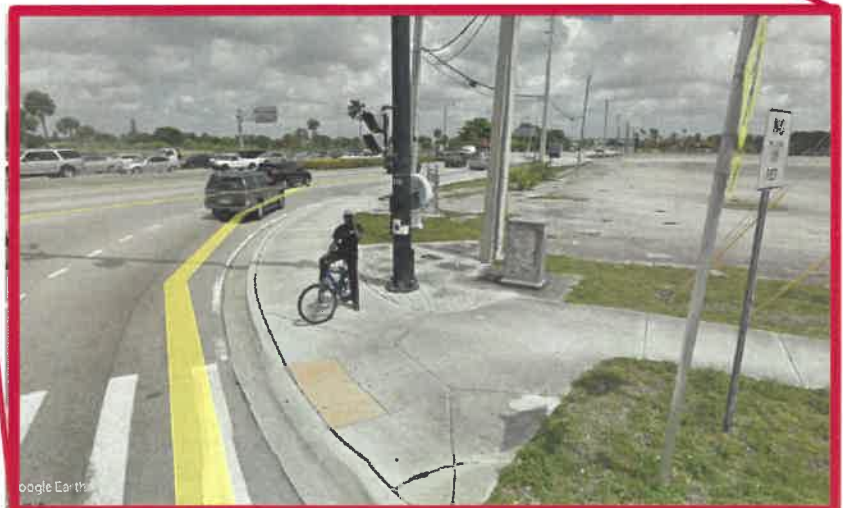

## SUBMITTAL/APPROVAL LETTER

To: District IV - Roger Lemieux, Permit Coordinator  
District or Turnpike Design Engineer

Date: November 5, 2018

Financial Project ID: \_\_\_\_\_ New Const. ☒ RRR ☐  
 Federal Aid Number: \_\_\_\_\_  
 Project Name: Lauderhill Public Art - wraps on Signal Boxes  
 State Road Number: SR7/441 Co./Sec./Sub. \_\_\_\_\_  
 Begin Project MP: \_\_\_\_\_ End Project MP: \_\_\_\_\_  
 Project of Division Interest: Yes ☐ No ☐  
 Request for: Design Exception ☐ Design Variation ☐  
 Community Aesthetic Feature: Conceptual ☐ Final ☒  
 Re-submittal: Yes ☐ No ☐ Original Ref# \_\_\_\_\_ - ☐ -  
 Requested for the following element(s):  
☐ Design Speed ☐ Lane Width ☐ Shoulder Width ☐ Cross Slope  
☐ Design Loading Structural Capacity ☐ Vertical Clearance ☐ Maximum Grade ☐ Stopping Sight  
☐ Superelevation ☐ Horizontal Curve Radius ☐ Other \_\_\_\_\_

**Public Art (Affixed):** The City of Lauderhill plans to install wraps with public art designs decorating two of the signal boxes located east of the northbound lanes of SR7/44 (Posted speed limit 45 mph). Both existing utilities boxes are more than 10 feet away from the curb-line of the roadway. Such boxes are owned and operated by Broward County from whom the City has obtained preliminary consent. This project will be funded with own City resources.

A location map and anticipated design of the wraps are attached to this form.

Recommended by: \_\_\_\_\_

J. Martin Cala P.E.

Date 11/05/18

Responsible Professional Engineer or Landscape Architect (Landscape-Only Projects)

Approvals:

\_\_\_\_\_  
 Date \_\_\_\_\_

District or Turnpike Design Engineer

\_\_\_\_\_  
 Date \_\_\_\_\_

State Roadway Design Engineer

\_\_\_\_\_  
 Date \_\_\_\_\_

Chief Engineer

\_\_\_\_\_  
 Date \_\_\_\_\_

District Structures Design Engineer

\_\_\_\_\_  
 Date \_\_\_\_\_

State Structures Design Engineer

\_\_\_\_\_  
 Date \_\_\_\_\_

FHWA Division Administrator









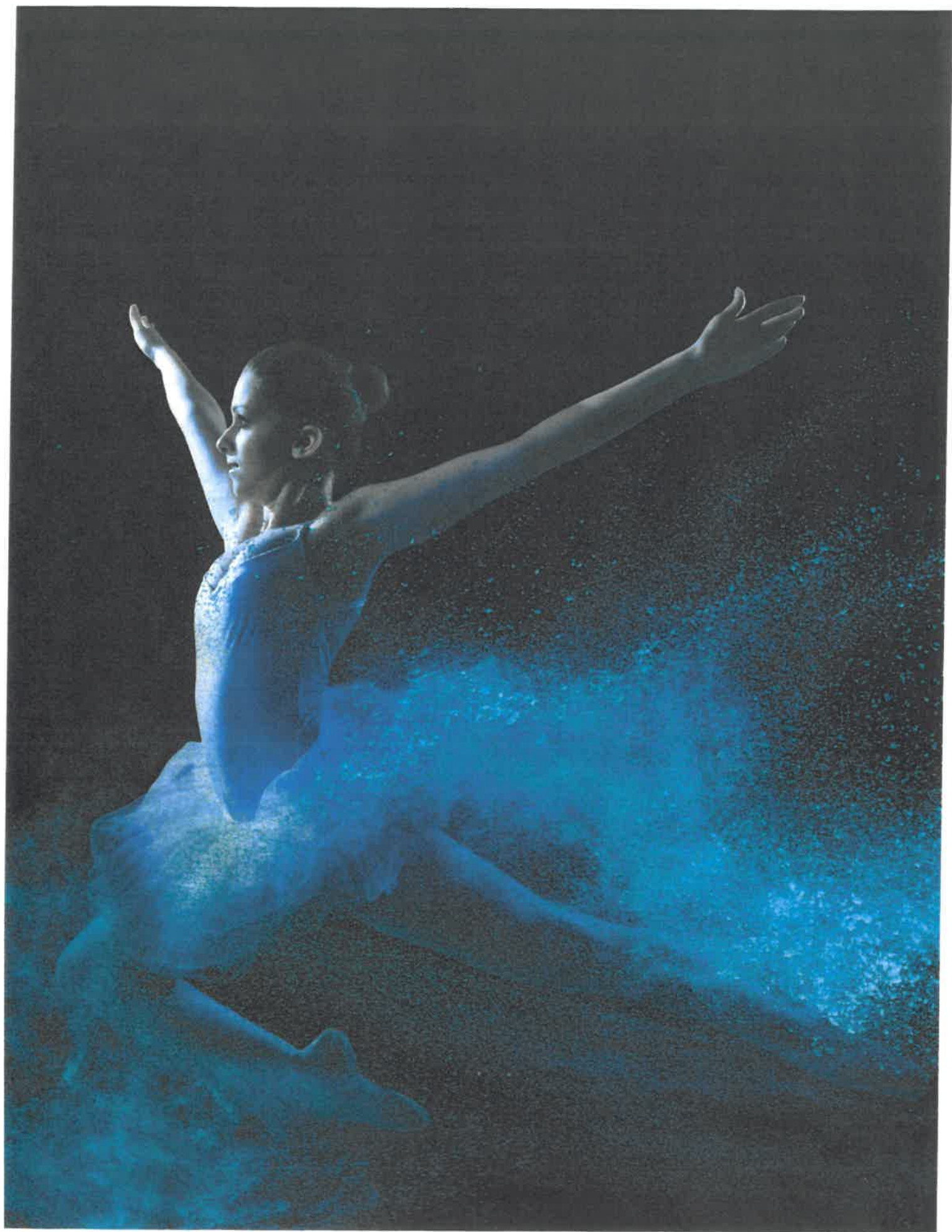



**MAYOR**  
Richard J. Kaplan, Esq.

**VICE MAYOR**  
Howard Berger

**COMMISSIONERS**  
M. Margaret Bates  
Hayward J. Benson, Jr., Ed.D.  
Ken Thurston

# CITY OF LAUDERHILL



**CITY MANAGER**  
Charles Faranda, CM  
Desorae Giles-Smith, DCM  
Kennie Hobbs, Jr., ACM

**CITY ATTORNEY**  
Earl Hall, Esq.

**CITY CLERK**  
Andrea M. Anderson

## ADMINISTRATION

November 13<sup>th</sup>, 2018

Please note that this 'pilot' art project was discussed at the Lauderhill City Commission Workshop on Monday, September 17<sup>th</sup>, 2018. At this time, the Commission was in favor of moving forward with this utility box art project for the boxes located at the corner of Sunrise Blvd & 441 adjacent to the Lauderhill Performing Arts Center.

Sincerely,

A handwritten signature in black ink, appearing to read "Desorae".

Desorae Giles-Smith  
Deputy City Manager



501 N Andrews Avenue  
Suite 101  
Fort Lauderdale, FL 33301  
(954) 763-3445

# ESTIMATE

## E-FTL-27338

<http://www.image360ftl.com>

Payment Terms: Cash Customer

Created Date: 3/29/2018

**DESCRIPTION:** x2 Traffic Signal Box Wraps 441 & Sunrise Blvd & Perf Arts Ctr Lauderhill

**Bill To:** Gadson & Ravitz  
P.O. Box 771802  
Coral Springs, FL 33077  
US

**Installed:** Gadson & Ravitz  
2 traffic signal boxes  
Sunrise Blvd & 441  
Lauderhill, FL 33311  
US

**Requested By:** George Gadson  
Email: [georgegadson@gmail.com](mailto:georgegadson@gmail.com)  
Work Phone: 954.822.5245

**Salesperson:** Lynn Elsasser  
Work Phone: (954) 763-3445  
Entered By: Lynn Elsasser

NO.	Product Summary	QTY	UNIT PRICE	AMOUNT
1	<b>Cleaning 10 boxes on Sunrise &amp; 441</b>	1	\$200.0000	\$200.00
1.1	<b>Installation Service -</b> <b>Part Qty: 2</b> <b>Text:</b> Box 1. Sunrise & 441 Lauderhill Box 2. 441 at Entry to Performing Arts Center Lauderhill Clean boxes & sand paint on boxes prior to vinyl installation			
2	<b>Site survey, schematic design, file prep, Printing and Installation</b>	1	\$1,950.0000	\$1,950.00
2.1	<b>Cast Premium Wrap Digital Vinyl - Printing</b> <b>Part Qty: 2</b> <b>Width: 70.00"</b> <b>Height: 120.00"</b> <b>Text:</b>			
	<b>Lamination</b> - Lamination Type: Gloss Cast Lamination			
2.2	<b>Installation Service - Installation</b> <b>Part Qty: 2</b> <b>Text:</b> Box 1. Sunrise & 441 Lauderhill Box 2. 441 at Entry to Performing Arts Center Lauderhill			



2.3	<b>Graphic design - x2 Site survey, scaled schematic drawing &amp; modify designs for 2 boxes - print ready files</b> <b>Part Qty: 2</b>  <b>Text:</b> Site survey for box measurements; draw scaled schematics for client to prepare custom art files to fit scales schematic; Review client files to assure print ready & modify as needed for production/installation (to account for doors, hinges, jut outs, top lip etc....)			
3	<b>Broward County Permit (client responsible for FDOT permit)</b>  3.1 <b>Permitting Service -</b> <b>Part Qty: 1</b> <b>Text:</b> Prepare Broward County Traffic Engineering permit application for art wraps with arequired back ups (attachments)permit processing; final inspection of completed art wraps to close out permit. NOTE: Two permits are required - FDOT and Broward County. Client is responsible for FDOT permit.	1	\$525.0000	\$525.00

Thank you for considering Image360 - Fort Lauderdale as your visual communications provider. We are pleased to present the following estimate. If you are ready to convert to an order, this is how we can best help you:

<b>Subtotal:</b>	\$2,675.00
<b>Taxes:</b>	\$117.53
<b>Grand Total:</b>	\$2,792.53

#### TERMS AND CONDITIONS:

1) Provide a 50% deposit. The balance is due upon receipt of your order.  
a) If the order is less than \$150, full payment in advance is required.  
b) In addition to cash and business checks, we accept Visa, MasterCard and American Express.

2) In some cases, you may want a rendering or proof prior to placing your order. If so, a \$95 design fee is required for the proof or rendering. We will not provide a proof or rendering at no cost.

Any designs created by Image360 - Fort Lauderdale are the property of Image360 - Fort Lauderdale and may not be reproduced without written permission.

The following file formats are accepted:

Vector logos and illustrations  
(Adobe Illustrator) (.ai with text saved as outlines)  
Encapsulated Postscript (.eps with text saved as outlines)  
Adobe Acrobat (.pdf with text saved as outlines)

Photos (150 dpi at FULL SIZE)  
.tiff .tif .jpeg .jpg

Files should have no bleeds and no crop marks!